The background features three overlapping circles in a horizontal row. The circles are a medium blue color and overlap in the center, creating a darker blue triangular region. The entire design is set against a dark gray background.

# “All Praise to Thee, My God, This Night”

Thomas Tallis

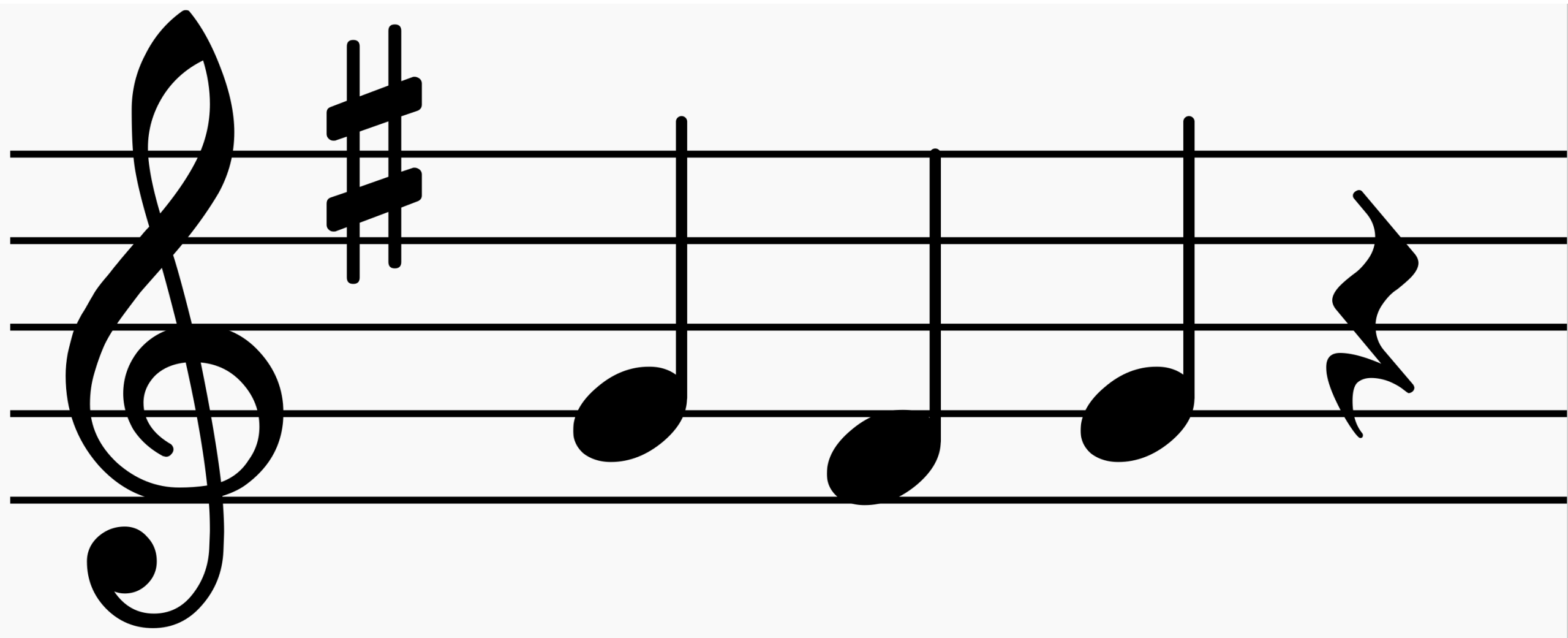

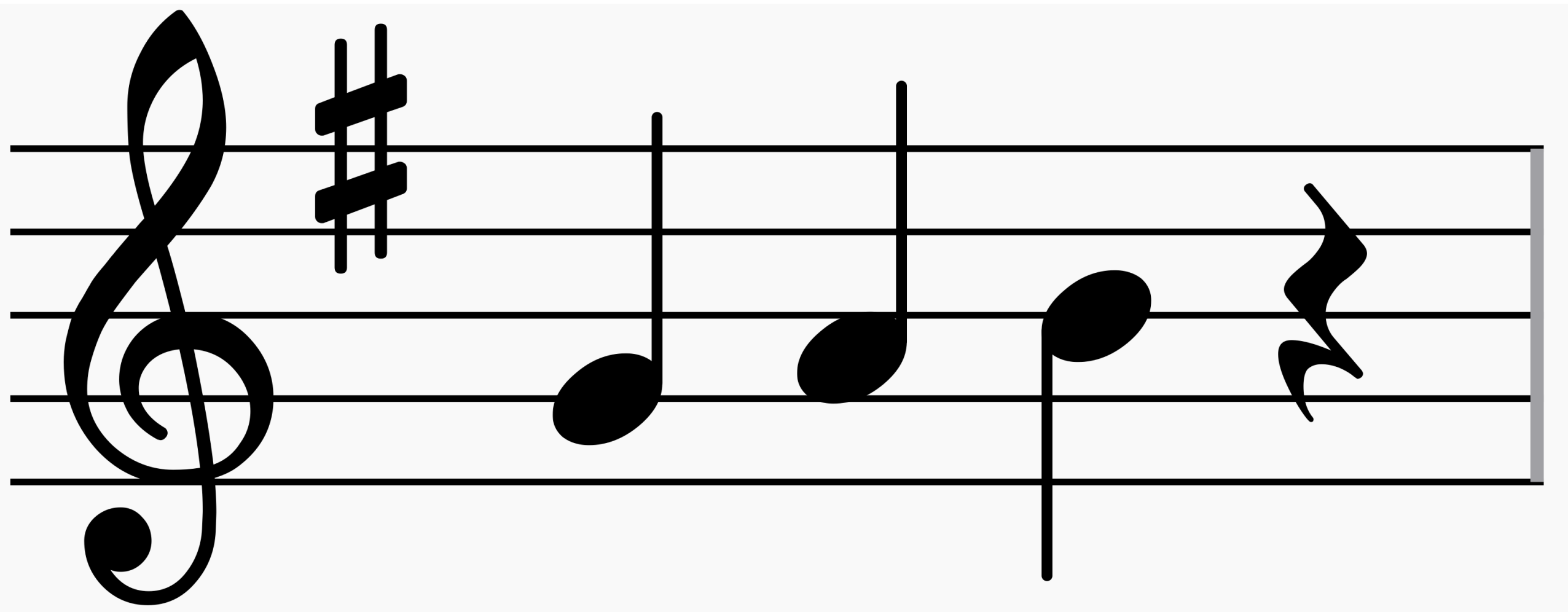

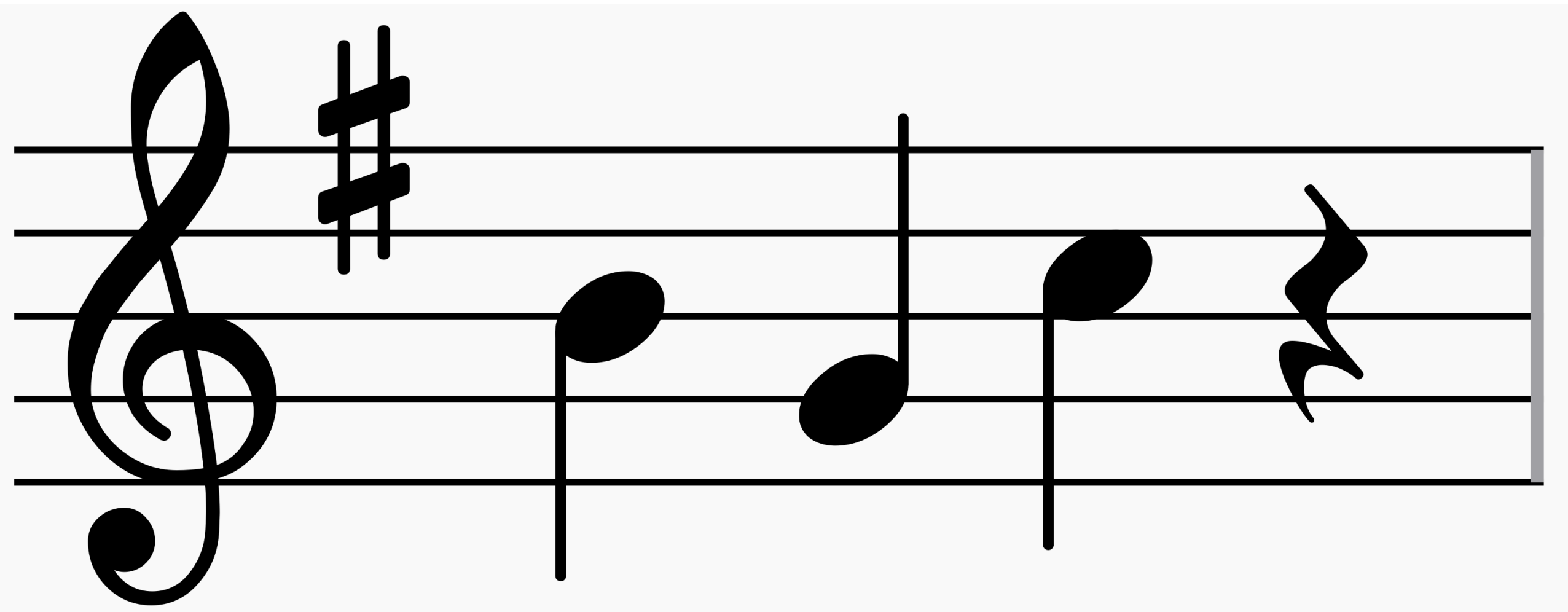

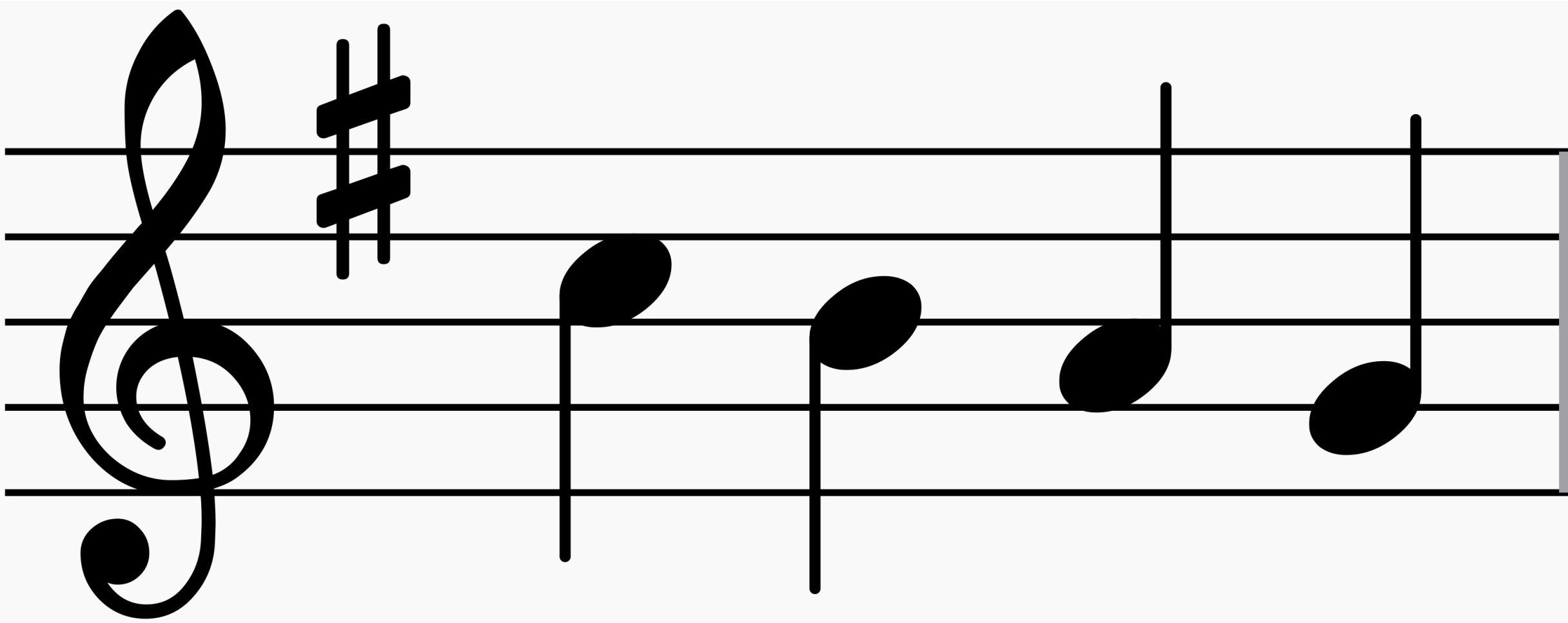

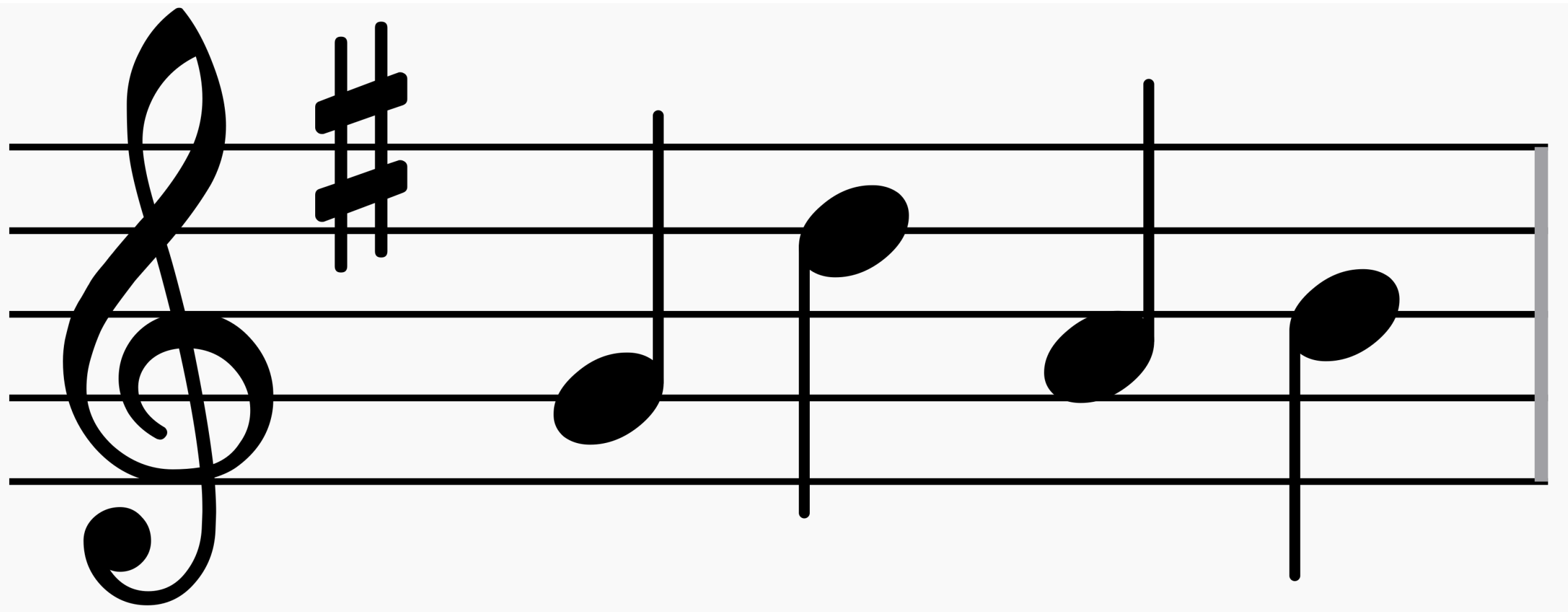

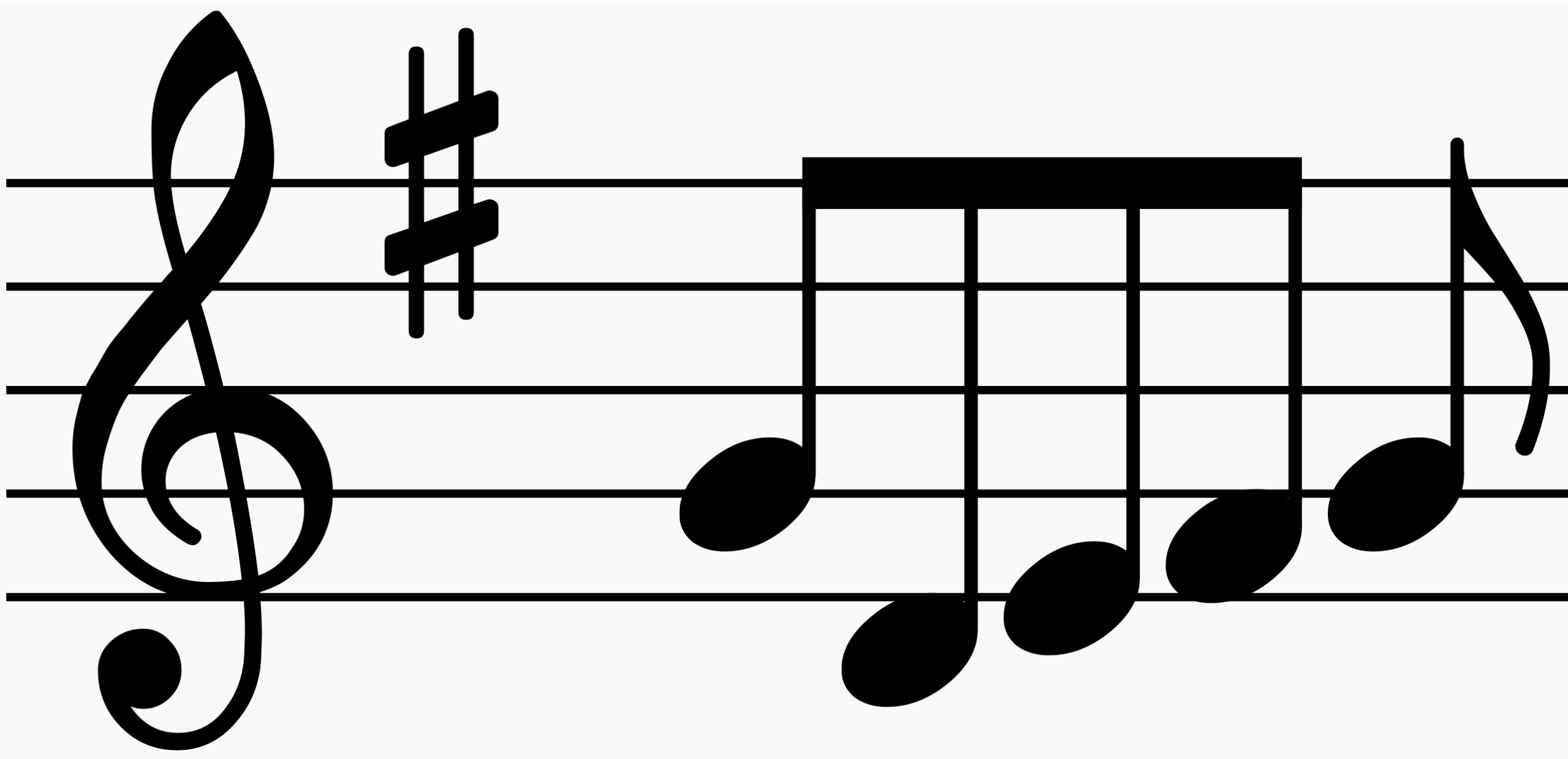

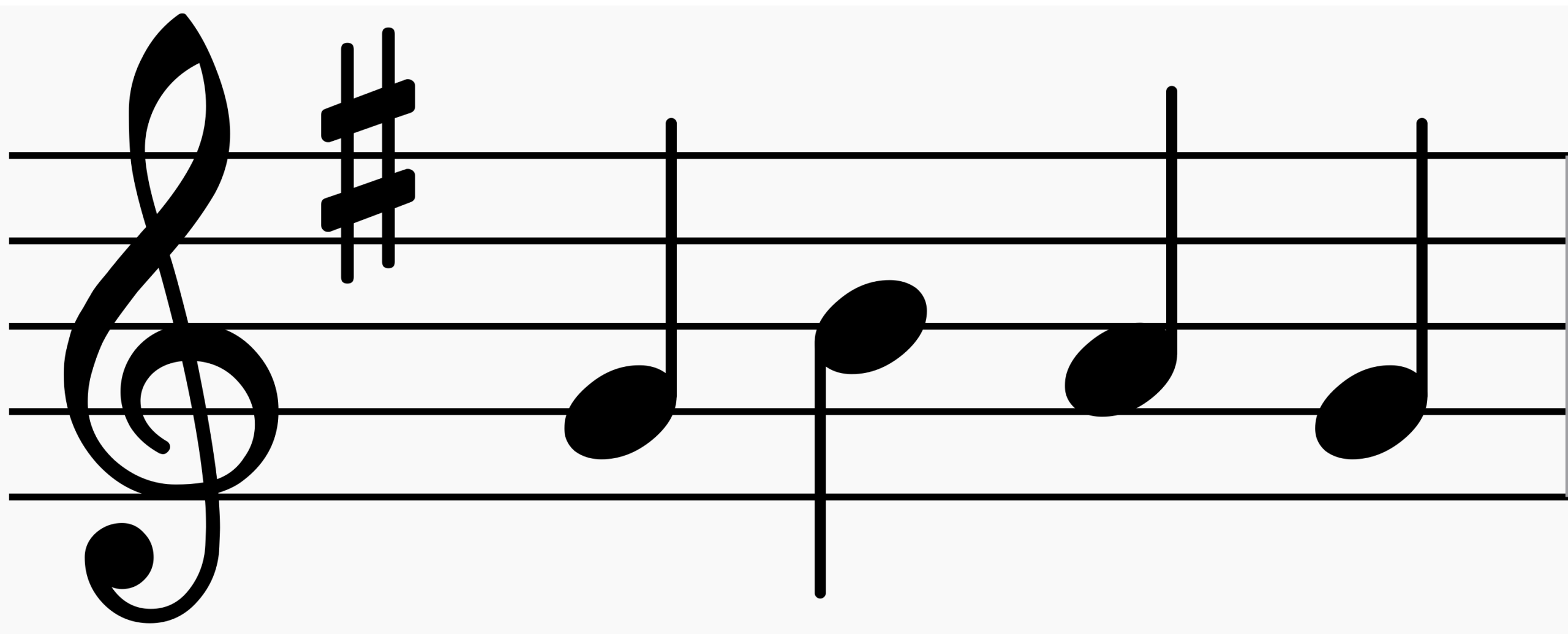

Benjamin Britten used this exquisite canon  
at the end of his *Noye's Fludde*. It may be  
sung in four or eight parts.

1.

2.

1.

1. All praise to thee, my

2

3.

2.

4.

5.

3.

God, this night, for all the bles - sings of the light! Keep

6

6.

7.

8.

4.

me, O keep me, King of kings, be - neath thine own al - migh - ty wings.